

GLASS TYPE 'A'
7/16" NOM. LAMI. GLASS

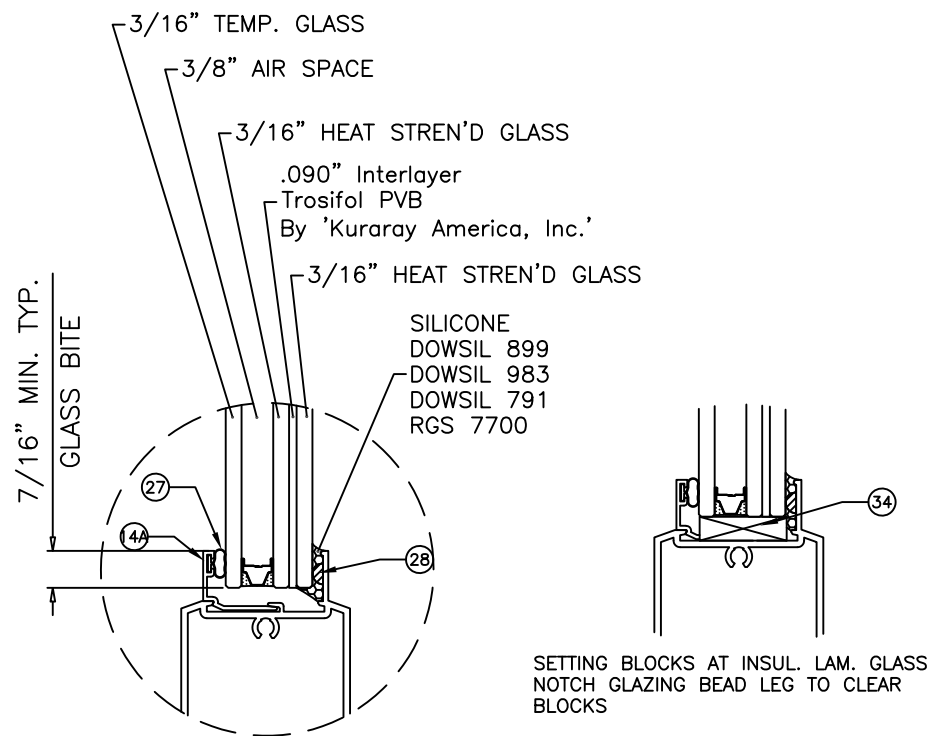

GLASS TYPE 'A1'
1" NOM. INSUL. LAM. GLASS

GLAZING OPTIONS

**SERIES 950
ALUMINUM OUTSWING ENTRANCE DOOR**

SINGLE (X) AND DOUBLE (XX) LEAF DOORS SEE SHEET 2.
SINGLE AND DOUBLE LEAF DOORS WITH SIDELITES SEE SHEET 3 & 4.
SINGLE (O) STAND ALONE SIDELITE SEE SHEETS 3 & 4.

LOWER VALUES FROM SIDELITE CAPACITY CHART OR DOOR CAPACITY WILL APPLY TO ENTIRE SYSTEM.

DOOR APPROVED FOR INSTALLATIONS WHERE WATER INFILTRATION RESISTANCE IS REQUIRED.

THIS PRODUCT HAS BEEN DESIGNED AND TESTED TO COMPLY WITH THE REQUIREMENTS OF THE FLORIDA BUILDING CODE INCLUDING HIGH VELOCITY HURRICANE ZONE (HVHZ).

1BY OR 2BY WOOD BUCKS & BUCK FASTENERS BY OTHERS, MUST BE DESIGNED AND INSTALLED ADEQUATELY TO TRANSFER APPLIED PRODUCT LOADS TO THE BUILDING STRUCTURE

ANCHORS SHALL BE CORROSION RESISTANT, SPACED AS SHOWN ON DETAILS AND INSTALLED PER MANUF'S INSTRUCTIONS. SPECIFIED EMBEDMENT TO BASE MATERIAL SHALL BE BEYOND WALL DRESSING OR STUCCO.

A LOAD DURATION INCREASE IS USED IN DESIGN OF ANCHORS INTO WOOD ONLY.

ALL SHIMS TO BE HIGH IMPACT, NON-METALLIC AND NON-COMPRESSIBLE.

MATERIALS INCLUDING BUT NOT LIMITED TO STEEL/METAL SCREWS, THAT COME INTO CONTACT WITH OTHER DISSIMILAR MATERIALS SHALL MEET THE REQUIREMENTS OF THE FLORIDA BLDG. CODE & ADOPTED STANDARDS.

THIS PRODUCT APPROVAL IS GENERIC AND DOES NOT PROVIDE INFORMATION FOR A SITE SPECIFIC PROJECT, i.e. LIFE SAFETY OF THIS PRODUCT, ADEQUACY OF STRUCTURE RECEIVING THIS PRODUCT AND SEALING AROUND OPENING FOR WATER INFILTRATION RESISTANCE ETC.

CONDITIONS NOT SHOWN IN THIS DRAWING ARE TO BE ANALYZED SEPARATELY, AND TO BE REVIEWED BY BUILDING OFFICIAL

DESIGN LOAD SHOWN ARE BASED ON 'ALLOWABLE STRESS DESIGN (ASD)'

THESE DOORS ARE RATED FOR LARGE & SMALL MISSILE IMPACT. SHUTTERS ARE NOT REQUIRED.

Revision:

| | |
|----------------|-------------|
| REVISED TABLE | ADDED DP |
| FORMAT, TABLE | ROUNDING |
| AND ANCHOR | HEAD TYPE |
| NOTES, | REMOVED |
| SILICONE AND | BACKSTOP ON |
| INSTALL DETAIL | |

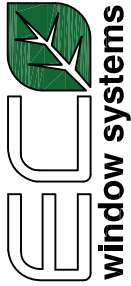
| | | | | | |
|--|-----------------------------|--------------|------------|----------------|---------|
| PREPARED BY A. LYNN MILLER 1070 TECHNOLOGY DRIVE N. VENICE, FL 34275 (941) 480-1600 | REGISTRATION #29296 | Date | 10/4/2022 | Rev. | A |
| | | Drawn | HONG C. | FD950FPA - LMI | |
|  ECO WINDOW SYSTEMS, LLC. 8602 N.W. 80th ST. MEDLEY, FL 33166 TEL: (305) 885-5299 FAX: (305) 885-5902 SERIES 950 ALUM. OUTSWING DOOR (L.M.I.) | GENERAL INFORMATION & GLASS | DWG No. | 1 OF 10 | Sheet | 1 OF 10 |
| | | Series Desc. | SERIES 950 | | |

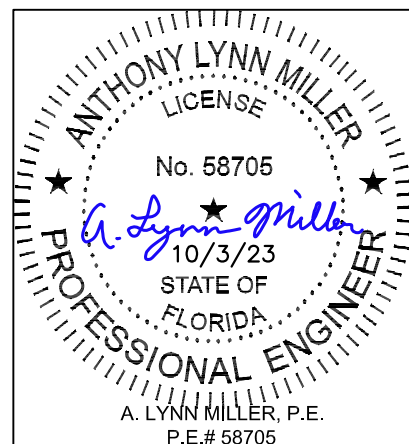

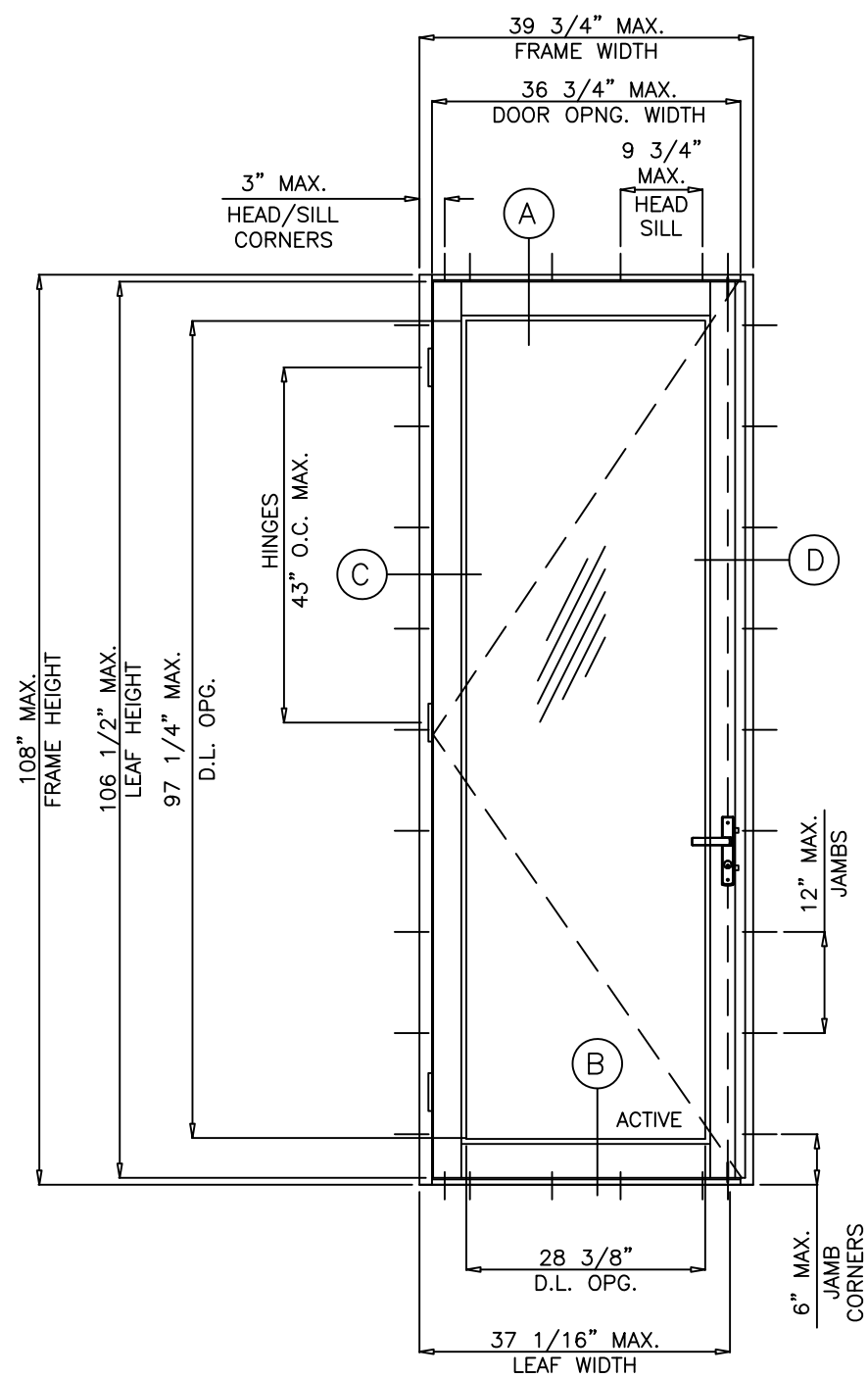

(X)

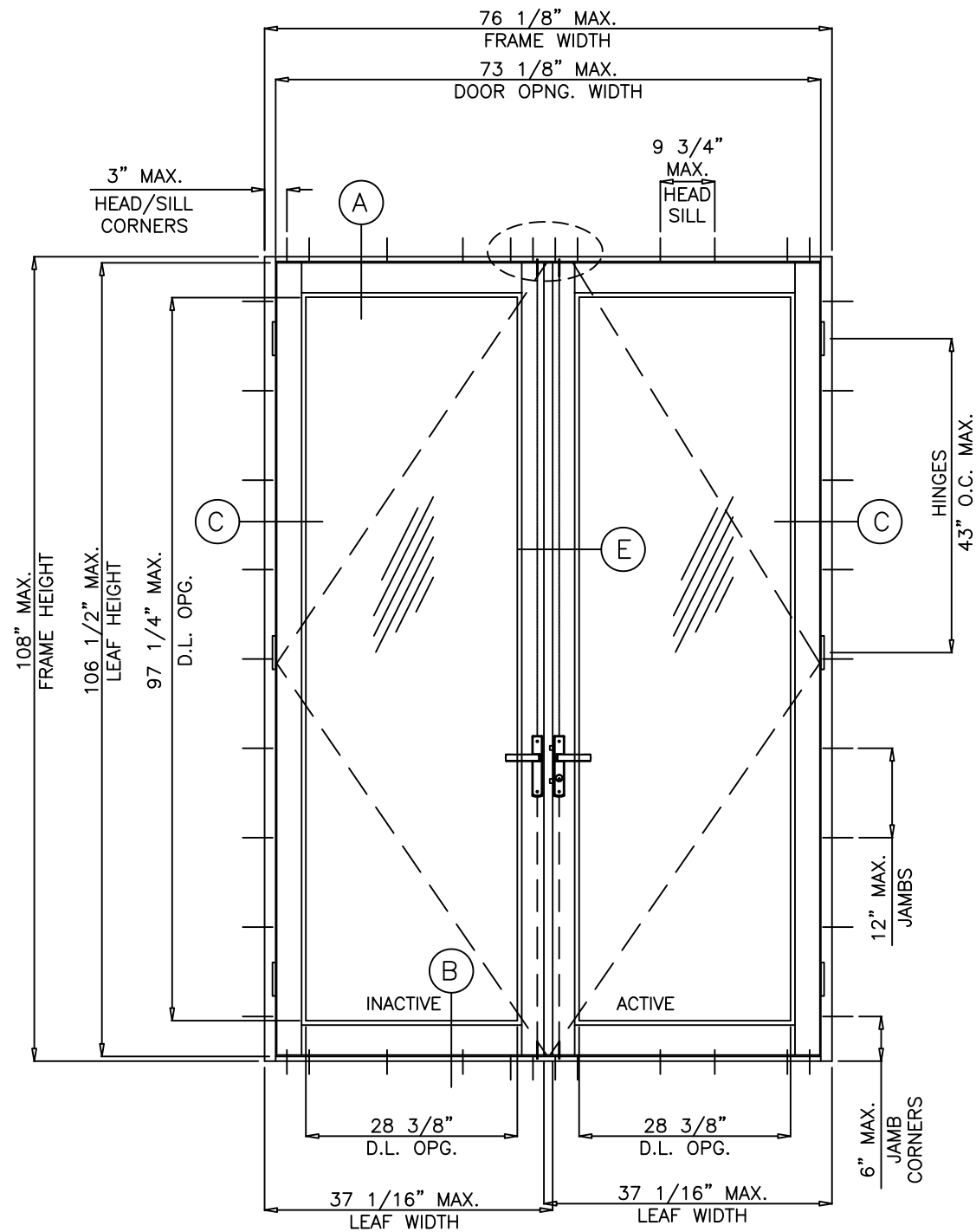

(XX)

MAXIMUM DESIGN LOAD RATING = + 60.0 PSF
(FOR SIZES SHOWN ABOVE OR SMALLER) - 70.0 PSF

NOTE:
EGRESS REQUIREMENTS TO BE REVIEWED
BY BUILDING OFFICIAL

GLASS D.L.O. DIMS.

D.L.O. HEIGHT = FRAME HEIGHT - 10.750"
D.L.O. WIDTH (X DOORS) = FRAME WIDTH - 11.375"
D.L.O. WIDTH (XX DOORS) = (FRAME WIDTH - 19.375")/2

NOTE:
GLASS CAPACITIES ON THIS SHEET ARE
BASED ON ASTM E1300-09 (3 SEC. GUSTS)

| |
|--|
| Revision: |
| REVISED TABLE |
| FORMAT, ADDED DP TABLE |
| ROUNDING AND ANCHOR HEAD TYPE NOTES, REMOVED SILICONE AND BACKSTOP ON INSTALL DETAIL |

| | | | |
|--|---|----------------|----------------------------------|
| PREPARED BY A. LYNN MILLER 1070 TECHNOLOGY DRIVE N. VENICE, FL 34275 (941) 480-1600 | REGISTRATION #29296 | Date | 10/4/2022 |
| | SERIES 950 ALUM. OUTSWING DOOR (L.M.I.) | | |
| ECO WINDOW SYSTEMS, LLC. 8602 N.W. 80th ST. MEDLEY, FL 33166 TEL: (305) 885-5299 FAX: (305) 885-5902 | HONG C. Dwg No. | FD950FPA - LMI | Revised |
| | | | X, XX, & O ELEVATIONS & DP CHART |
| SERIES 950 | 2 OF 10 | Sheet | Title |

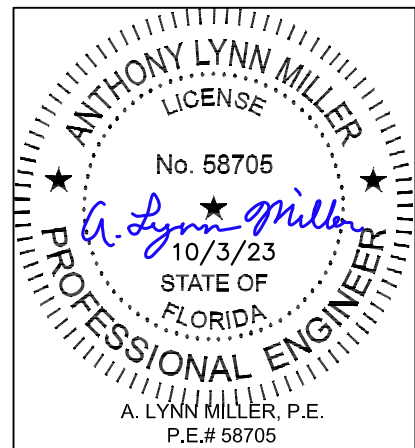

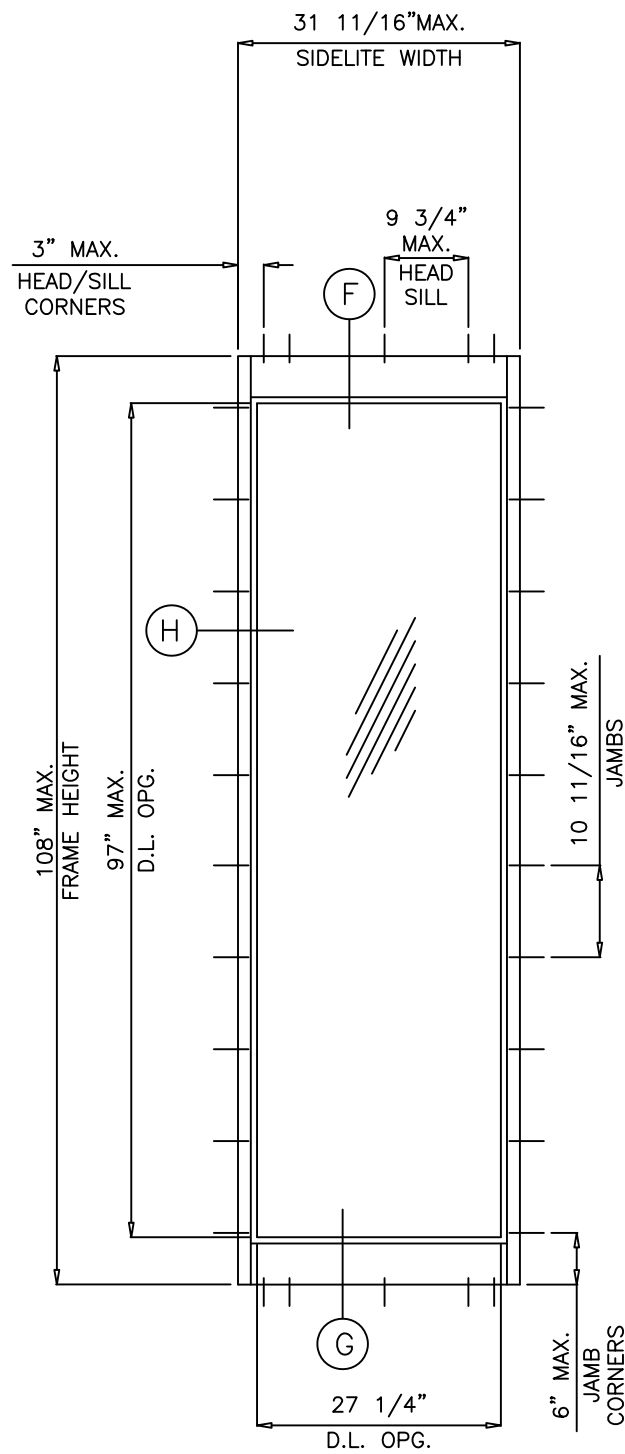

TYPICAL ELEVATION

(O)

STAND ALONE SIDELITE
(SEE SHEET 4 FOR CAPACITY)

STAND ALONE SIDELITE GLASS D.L.O. DIMS.
D.L.O. HEIGHT (SIDELITE) = FRAME HEIGHT - 11.000"
D.L.O. WIDTH (SIDELITE) = FRAME WIDTH - 4.438"

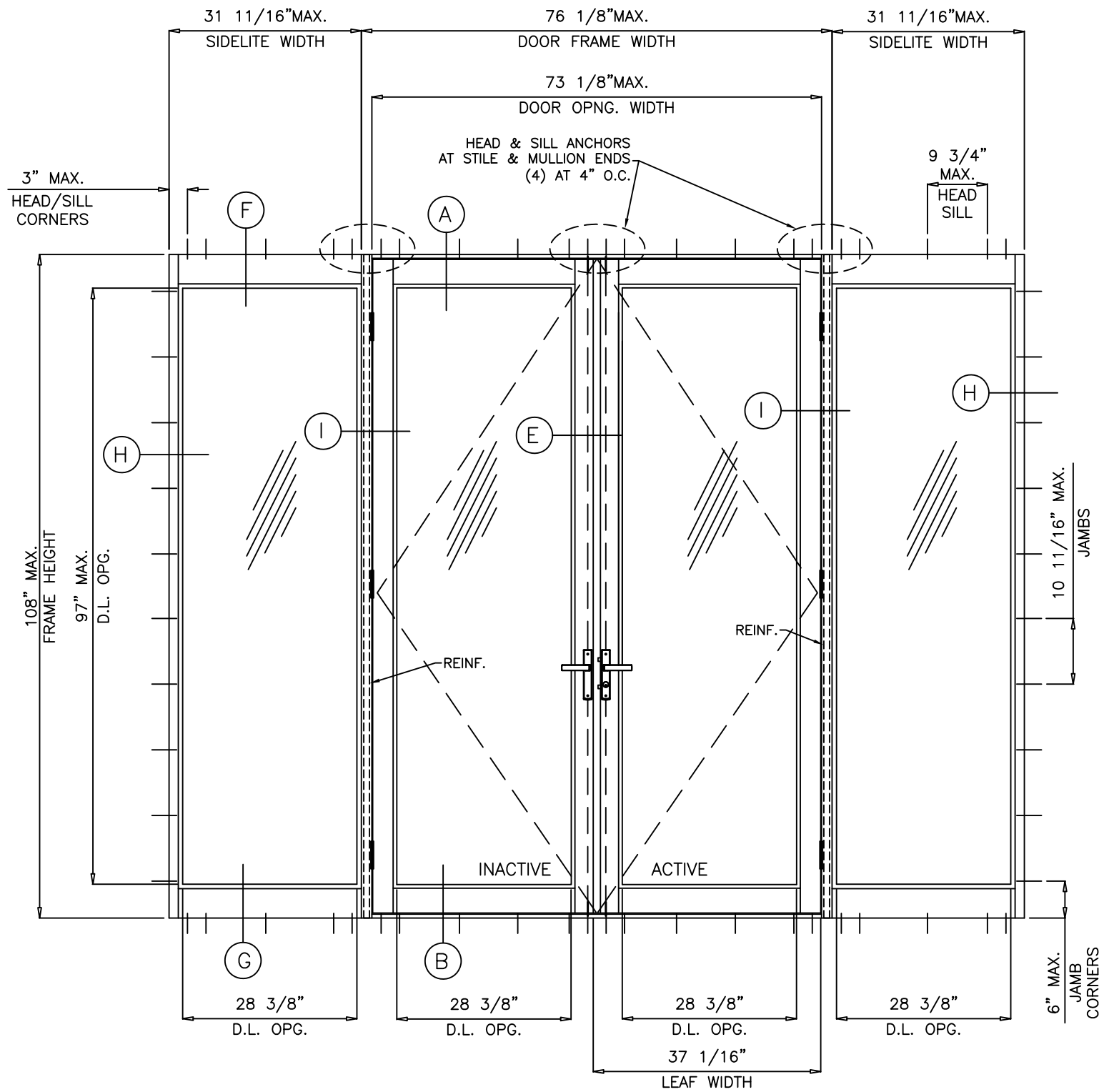

TYPICAL ELEVATION

(OXXO)

PAIRED SIDELITE GLASS D.L.O. DIMS.
D.L.O. HEIGHT (SIDELITE) = FRAME HEIGHT - 11.000"
D.L.O. WIDTH (SIDELITE) = FRAME WIDTH - 3.312"

NOTE:
FOR DOORS CAPACITIES SEE SHEET 2.
FOR SINGLE SIDELITE CAPACITY SEE SHEET 4.
FOR SIDELITE REINF. CAPACITY SEE SHEET 4.
LOWER VALUES FROM DOOR, SIDELITE OR REINF. MULLION CHART
WILL APPLY TO ENTIRE SYSTEM.

Revision:

| | |
|--|---|
| REVISED TABLE | ADDED DP TABLE |
| FORMAT, ROUNDING AND ANCHOR HEAD TYPE NOTES, | REMOVED SILICONE AND BACKSTOP ON INSTALL DETAIL |

| | | | |
|--|--|-----------|----------------|
| PREPARED BY A. LYNN MILLER 1070 TECHNOLOGY DRIVE N. VENICE, FL 34275 (941) 480-1600 | REGISTRATION #29296 | 10/4/2022 | A |
| | ECO WINDOW SYSTEMS, LLC. 8602 N.W. 80th ST. MEDLEY, FL 33166 TEL: (305) 885-5299 FAX: (305) 885-5902 | HONG C. | FD950FPA - LMI |
| SERIES 950 ALUM. OUTSWING DOOR (L.M.I.) | OXXO ELEVATION AND DP CHARTS | 3 OF 10 | Sheet |
| SERIES 950 | | | |

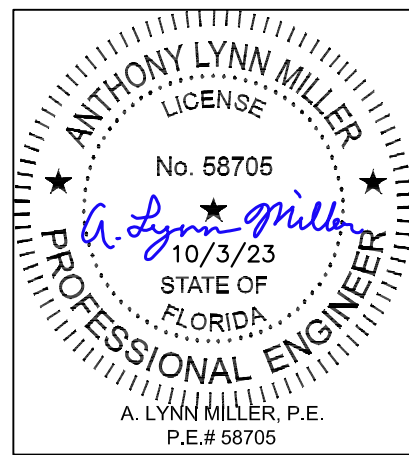

Design Load Capacity - PSF

Stand Alone Single Sidelites

| Sidelite Frame Width (in.) | Without Reinforcement | Sidelite Frame Height (in.) | | | | | | | |
|----------------------------|-----------------------|-----------------------------|-------|-------|-------|-------|-------|-------|-------|
| | | 80" | | 84" | | 96" | | 108" | |
| 24" | | +60.0 | -70.0 | +60.0 | -70.0 | +60.0 | -70.0 | +60.0 | -70.0 |
| 28" | | +60.0 | -70.0 | +60.0 | -70.0 | +60.0 | -70.0 | +60.0 | -69.8 |
| 31-11/16" | | +60.0 | -70.0 | +60.0 | -70.0 | +60.0 | -70.0 | +60.0 | -65.8 |
| 32" | | +60.0 | -70.0 | +60.0 | -70.0 | +60.0 | -70.0 | | |
| 35-9/16" | | +53.3 | -62.2 | +53.3 | -62.2 | +53.3 | -62.2 | | |
| 36" | | +53.3 | -62.2 | +53.3 | -62.2 | | | | |

Design Load Capacity - PSF

Sidelites with Single or Double Leaf Doors
(SEE NOTE BELOW)

| Sidelite Frame Width (in.) | Mullion w/ Reinforcement | Sidelite Frame Height (in.) | | | | | | | |
|----------------------------|--------------------------|-----------------------------|-------|-------|-------|-------|-------|-------|-------|
| | | 80" | | 84" | | 96" | | 108" | |
| 24" | | +60.0 | -70.0 | +60.0 | -70.0 | +60.0 | -70.0 | +60.0 | -70.0 |
| 28" | | +60.0 | -70.0 | +60.0 | -70.0 | +60.0 | -70.0 | +60.0 | -69.8 |
| 31-11/16" | | +60.0 | -70.0 | +60.0 | -70.0 | +60.0 | -70.0 | +60.0 | -65.8 |
| 32" | | +60.0 | -70.0 | +60.0 | -70.0 | +60.0 | -70.0 | | |
| 35-9/16" | | +53.3 | -62.2 | +53.3 | -62.2 | +53.3 | -62.2 | | |
| 36" | | +53.3 | -62.2 | +53.3 | -62.2 | | | | |

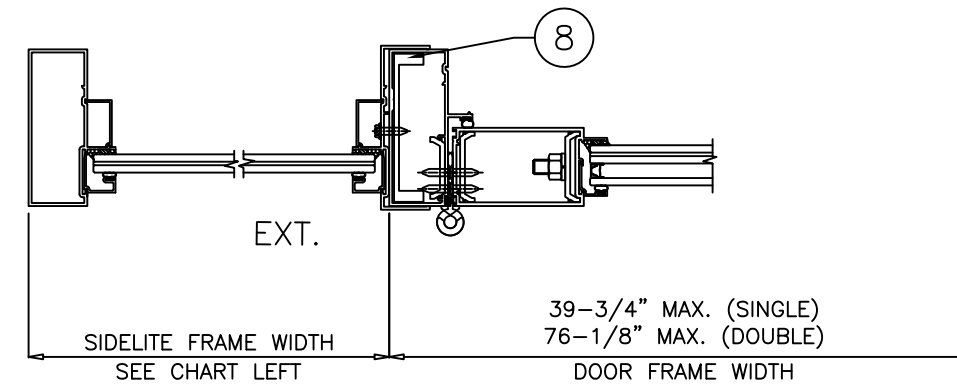
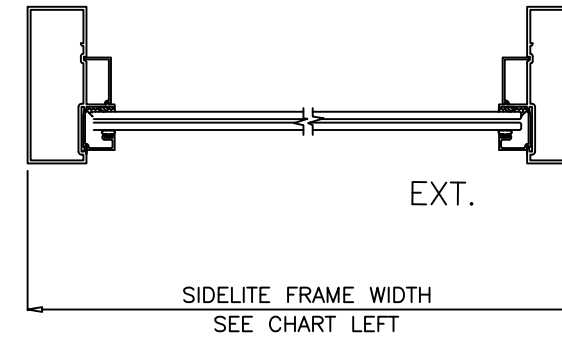

NOTE:
GLASS CAPACITIES ON THIS SHEET ARE
BASED ON ASTM E1300-09 (3 SEC. GUSTS)

FOR SINGLE OR DOUBLE DOORS CAPACITY SEE SHEET 2.
FOR SIDELITE MULLION CAPACITY SEE CHART ABOVE.
LOWER VALUES FROM DOOR CAPACITY CHARTS OR DOOR/SIDELITE
MULLION CHART WILL APPLY TO ENTIRE SYSTEM.

FOR STAND ALONE SINGLE SIDELITE CAPACITY SEE CHART ABOVE.

FOR SIZES NOT SHOWN, ROUND UP TO THE NEXT AVAILABLE WIDTH
OR HEIGHT DIMENSION SHOWN ON THE TABLE.

Revision:
REVISED TABLE
FORMAT, ADDED DP TABLE
ROUNDING HEAD TYPE NOTES,
REMOVED SILICONE AND BACKSTOP ON INSTALL DETAIL

| | | |
|---|------------|----------------|
| PREPARED BY A. LYNN MILLER 1070 TECHNOLOGY DRIVE N. VENICE, FL 34275 (941) 480-1600 REGISTRATION #29296 | Date | 10/4/2022 |
| | Drawn By | HONG C. |
| ECO WINDOW SYSTEMS, LLC. 8602 N.W. 80th ST. MEDLEY, FL 33166 TEL: (305) 885-5299 FAX: (305) 885-5902 SERIES 950 ALUM. OUTSWING DOOR (L.M.I.) | Rev. | A |
| | DWG No. | FD950FPA - LMI |
| Series Desc. | SERIES 950 | Sheet |
| | 4 OF 10 | |

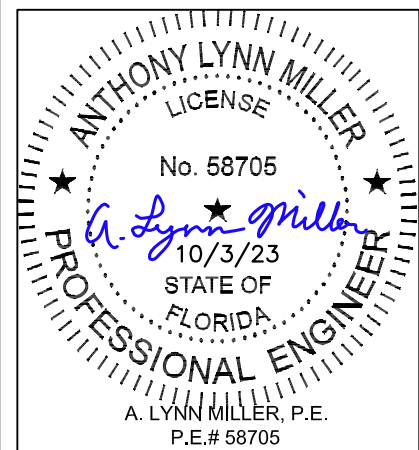

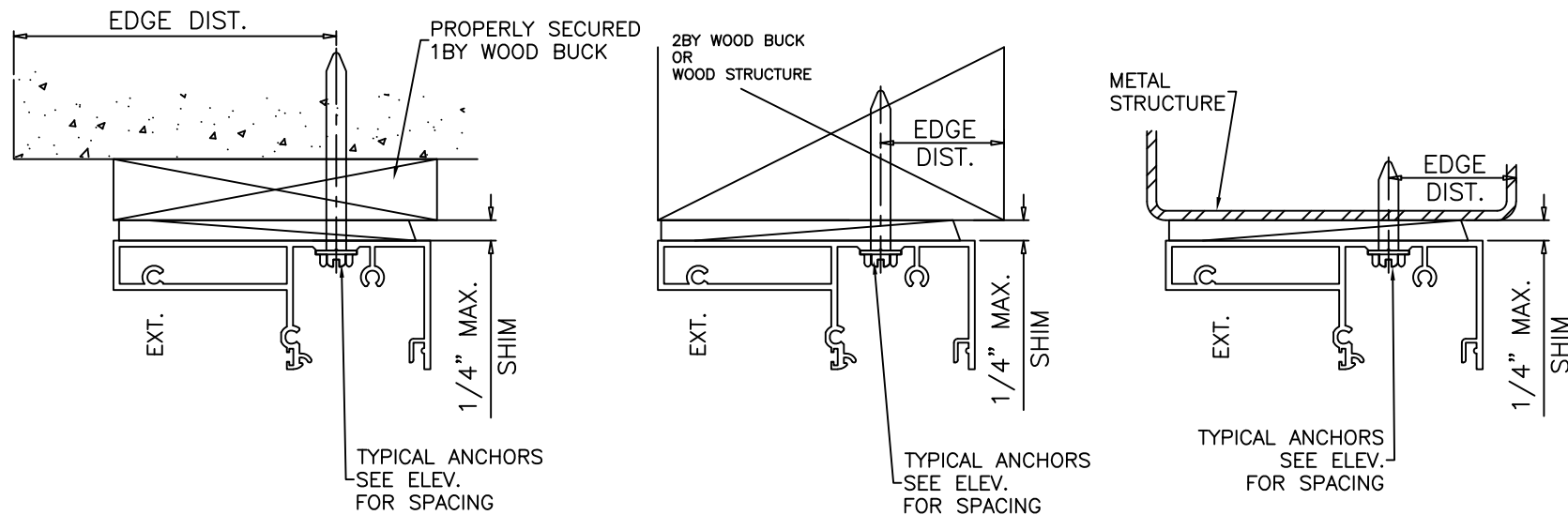
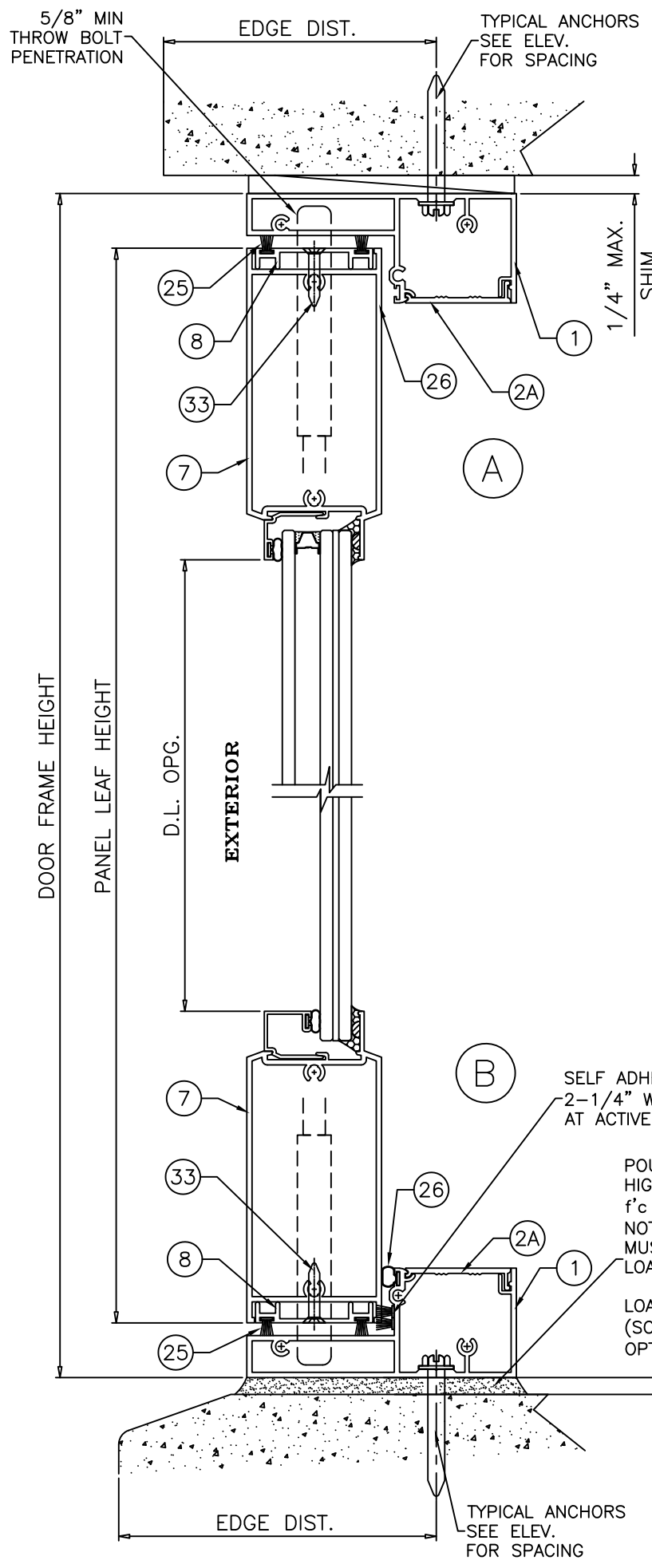

1BY OR 2BY WOOD BUCKS AND METAL STRUCTURE NOT BY 'ECO WDW.' MUST SUSTAIN LOADS IMPOSED BY GLAZING SYSTEM AND TRANSFER THEM TO THE BUILDING STRUCTURE.

NOTE:
ANCHORS MUST GO THRU ANCHOR PADS AS SHOWN ON FRAME MEMBERS

TYPICAL ANCHORS: SEE ELEV. FOR SPACING

| Anchor Type | Frame Member | Substrate | Min. Edge Distance | Min. Embedment or Metal Thickness |
|---|--------------|--|--------------------|---|
| 1/4" DeWalt UltraCon + | Head/Jambs | Southern Pine (SG = 0.55) | 1" | 1-1/2" |
| | Head/Jambs | Thru 1BY Buck into Concrete (min. 3 ksi) | 2-1/2" | 1-1/4" |
| | Jambs | Thru 1BY Buck into Filled Block (ASTM C90, min. 2 ksi) | 2-1/2" | 1-1/2" |
| | All | Concrete (min. 3ksi) | 2-1/2" | 1-1/4" |
| | Jambs | Filled Block (ASTM C90, min. 2 ksi) | 2-1/2" | 1-1/2" |
| #14 SMS or Self Drilling Screws (Gr. 2) | All | F.B.C Approved Mullions | 3/4" | (3) Threads min. beyond metal thickness |
| | Head/Jambs | Aluminum 1/8" Thk. Min. (6063-T5) | 3/4" | (3) Threads min. beyond metal thickness |
| | Head/Jambs | Steel 1/8" Thk. Min. (min. 36 ksi) | 3/4" | (3) Threads min. beyond metal thickness |

1. STEEL IN CONTACT WITH ALUMINUM TO BE PLATED OR PAINTED
2. ALL ANCHOR HEAD TYPES ARE ACCEPTABLE

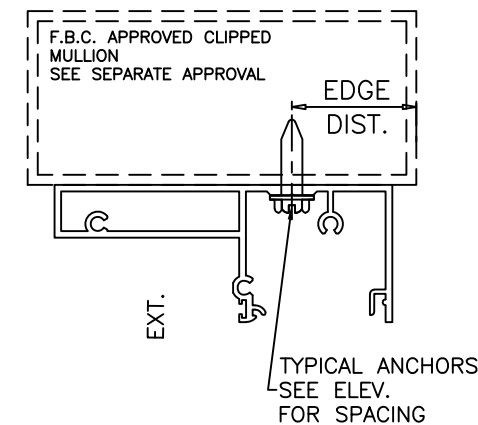

DOOR DETAILS

Revision:
REVISED TABLE FORMAT, ADDED DP TABLE ROUNDING AND ANCHOR HEAD TYPE NOTES, REMOVED SILICONE AND BACKSTOP ON INSTALL DETAIL

PREPARED BY A. LYNN MILLER
1070 TECHNOLOGY DRIVE
N. VENICE, FL 34275
(941) 480-1600

REGISTRATION #29296

10/4/2022

HONG C.

FD950FPA - LMI

5 OF 10

SERIES 950

DOOR VERTICAL SECTION DETAILS & ANCHORS

ECO window systems
ECO WINDOW SYSTEMS, LLC.
8602 N.W. 80th ST. MEDLEY, FL 33166
TEL: (305) 885-5299 FAX: (305) 885-5902

SERIES 950 ALUM. OUTSWING DOOR (L.M.I.)

Revised: A

Drawn: HONG C.

Checked: DMC

Sheet: 5 OF 10

Series Desc: SERIES 950

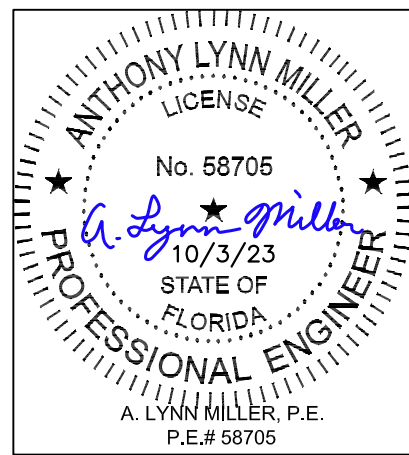

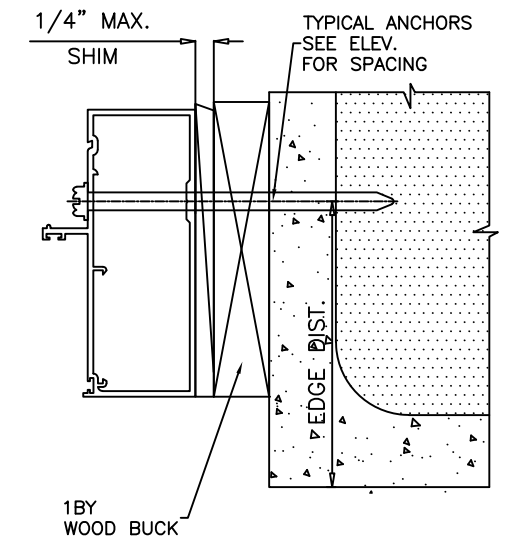
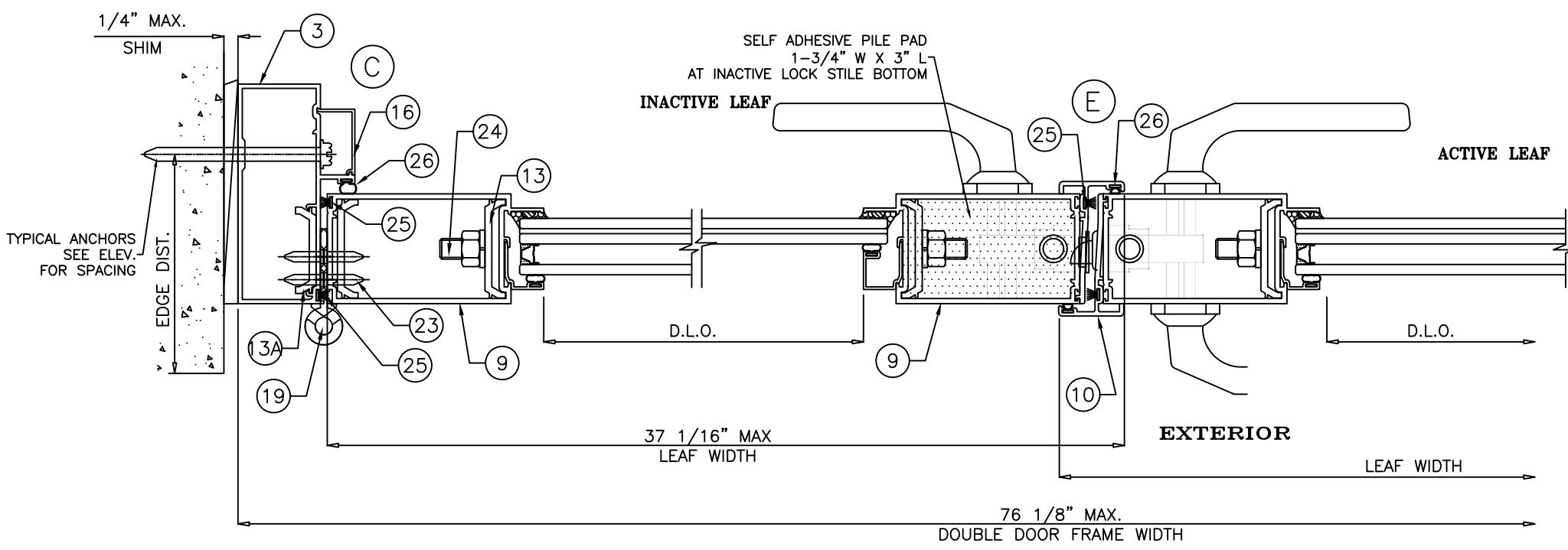
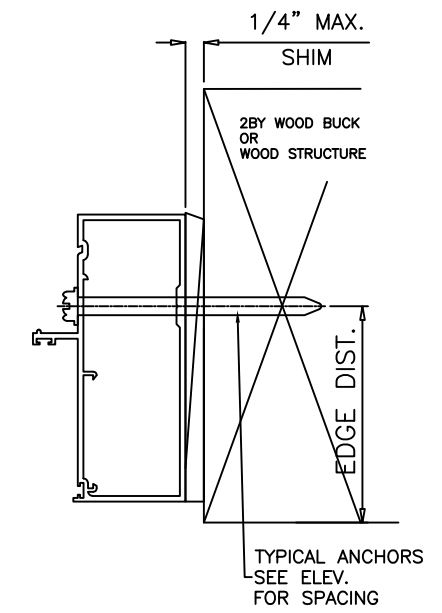
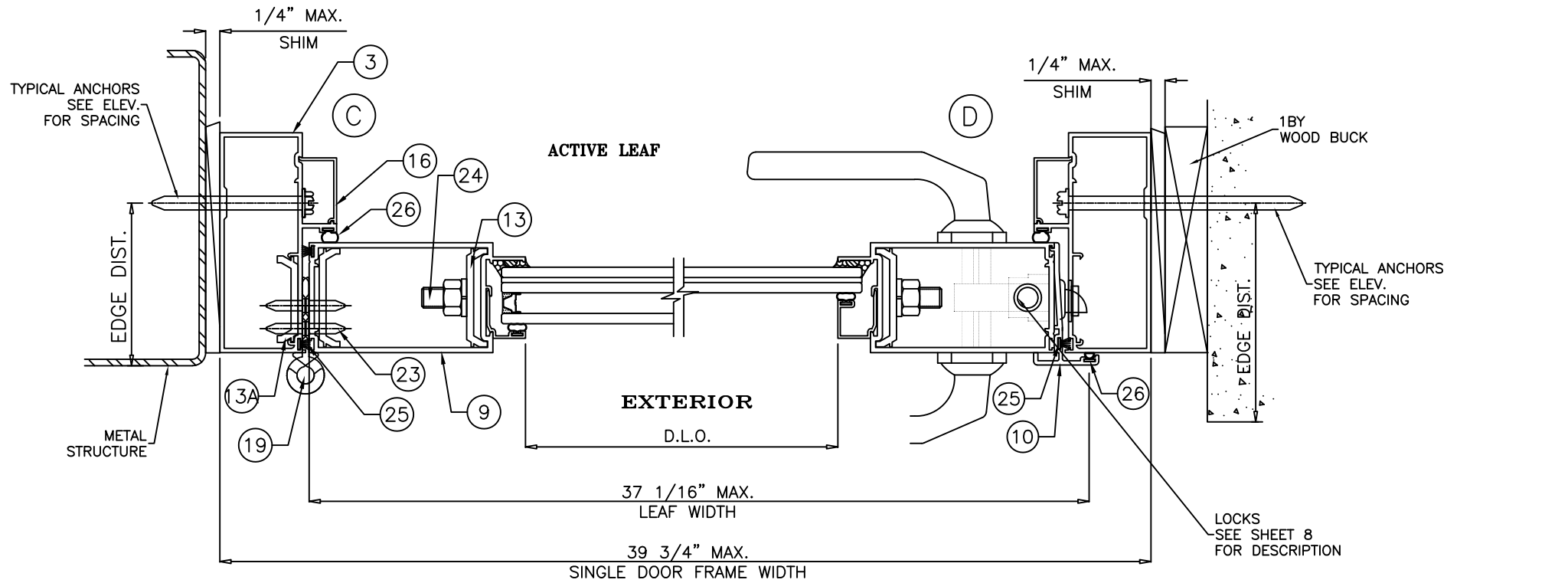

DOOR DETAILS

Revision:
 REVISED TABLE FORMAT, ADDED DP TABLE ROUNDING AND ANCHOR HEAD TYPE NOTES, REMOVED SILICONE AND BACKSTOP ON INSTALL DETAIL

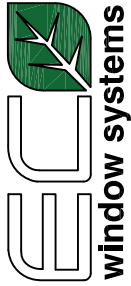
| | | | | | |
|---|---|---------------------------------|------------|----------------|---------|
| PREPARED BY A. LYNN MILLER 1070 TECHNOLOGY DRIVE N. VENICE, FL 34275 (941) 480-1600 | REGISTRATION #29296 | Date | 10/4/2022 | Rev. | A |
| | | Drawn | HONG C. | FD950FPA - LMI | |
|  ECO WINDOW SYSTEMS, LLC. 8602 N.W. 80th ST. MEDLEY, FL 33166 TEL: (305) 885-5299 FAX: (305) 885-5902 | SERIES 950 ALUM. OUTSWING DOOR (L.M.I.) | DOOR HORIZONTAL SECTION DETAILS | | Sheet | 6 OF 10 |
| | | Series Desc. | SERIES 950 | | DWG |

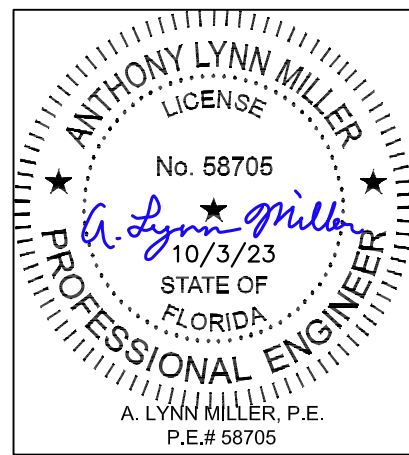

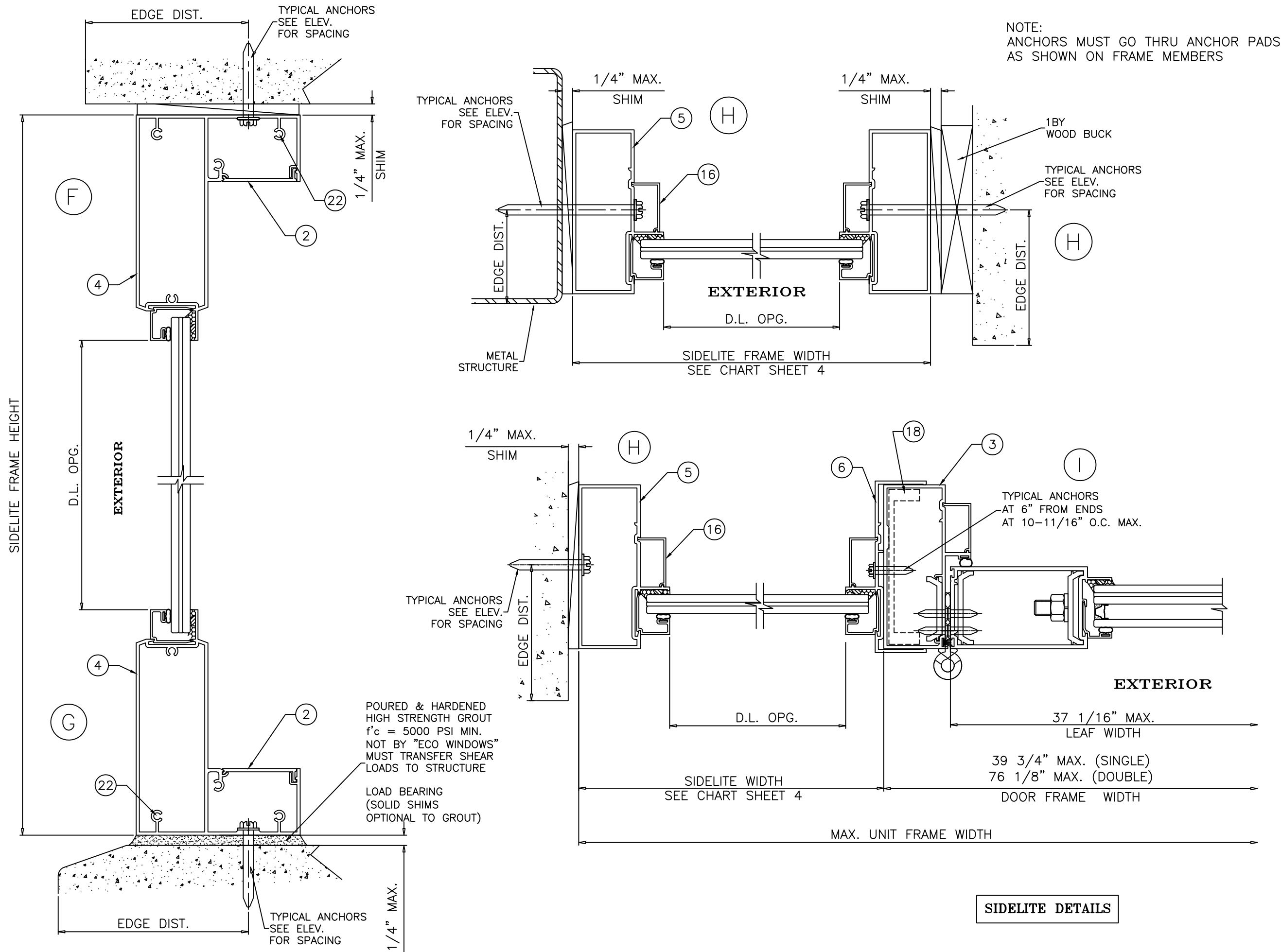

NOTE:
ANCHORS MUST GO THRU ANCHOR PADS AS SHOWN ON FRAME MEMBERS

SIDELITE DETAILS

Revision:

| | | | |
|---------------|----------------|--------------------------------------|---|
| REVISED TABLE | ADDED DP TABLE | ROUNDING AND ANCHOR HEAD TYPE NOTES. | REMOVED SILICONE AND BACKSTOP ON INSTALL DETAIL |
|---------------|----------------|--------------------------------------|---|

| | | | | | |
|--|--|------------------|---|----------------------|------------------------|
| PREPARED BY A. LYNN MILLER 1070 TECHNOLOGY DRIVE N. VENICE, FL 34275 (941) 480-1600 | REGISTRATION #29296 | Date | 10/4/2022 | Rev. | A |
| | ECO WINDOW SYSTEMS, LLC. 8602 N.W. 80th ST. MEDLEY, FL 33166 TEL: (305) 885-5299 FAX: (305) 885-5902 | HONG C. Drawn | SERIES 950 ALUM. OUTSWING DOOR (L.M.I.) SIDELITE VERTICAL AND HORIZONTAL DETAILS | No. 7 OF 10 Sheet | DWG No. FD950FPA - LMI |

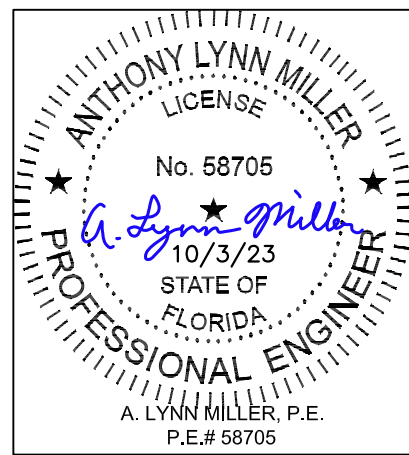

| ITEM # | PART # | REQD. | DESCRIPTION | MATERIAL | MANF./SUPPLIER/REMARKS |
|--------|----------------|------------|---|------------|-------------------------------------|
| 1 | E627 | AS REQD. | DOOR FRAME HEAD/SILL | 6063 - T6 | - |
| 2 | E602 | AS REQD. | FRAME COVER (SIDELITE) | 6063 - T6 | - |
| 2A | E629 | AS REQD. | FRAME COVER (DOOR) | 6063 - T6 | - |
| 3 | E628 | AS REQD. | DOOR FRAME JAMB | 6063 - T6 | - |
| 4 | E604 | AS REQD. | SIDELITE TOP & BOTTOM FRAME | 6063 - T6 | - |
| 5 | E605 | AS REQD. | SIDELITE FRAME JAMB | 6063 - T6 | - |
| 6 | E606 | AS REQD. | SIDELITE SLIP ON JAMB | 6063 - T6 | - |
| 7 | E907 | AS REQD. | LEAF TOP & BOTTOM RAIL | 6063 - T6 | - |
| 8 | E915 | AS REQD. | LEAF W'STRIP ADAPTER | 6063 - T6 | - |
| 9 | E908 | AS REQD. | LEAF STILE | 6063 - T6 | - |
| 10 | E910 | AS REQD. | ASTRAGAL ADAPTER | 6063 - T6 | - |
| 11 | #10 X 3/4" | AS REQD. | ADAPTER FASTENER, AT 6" FROM ENDS AND 9" O.C. MAX | ST. STEEL | FH SELF DRILLING SCREWS |
| 12 | E909 | AS REQD. | LEAF ALIGNMENT BRACKET | 6063 - T6 | - |
| 13 | E613 | AS REQD. | LEAF CLAMP | 6063 - T6 | 4-1/4" LONG |
| 13A | E613 | AS REQD. | HINGE BACK-UP PLATE | 6063 - T6 | 10-1/2" LONG |
| 14 | E913 | AS REQD. | GLAZING BEAD (LAM. GLASS) | 6063 - T6 | - |
| 14A | E912 | AS REQD. | GLAZING BEAD (INSUL. LAM. GLASS) | 6063 - T6 | - |
| 16 | E616 | AS REQD. | SNAP COVER | 6063 - T6 | - |
| 18 | - | 1 | SIDELITE MULLION REINFORCING | 6063 - T6 | - |
| 19 | FD-107 | 3/ LEAF | BUTT HINGE | ALUMINUM | SULLIVAN & ASSOC. |
| 22 | #10 X 1-1/2" | AS REQD. | FRAME ASSEMBLY SCREWS | ST. STEEL | HWH SMS |
| 23 | #10 X 3/4" | - | HINGE INSTALLATION FASTENERS | ST. STEEL | FH SMS |
| 24 | - | 2/ LEAF | 3/8" DIA. THREADED ROD | STEEL | - |
| 25 | W11323 | AS REQD. | PILE W'STRIPPING | WOOL | ULTRAFAB |
| 26 | E20618-KN-3020 | AS REQD. | BULB W'STRIPPING | SANTOPRENE | EPDM |
| 27 | E206 | AS REQD. | GLAZING BEAD BULB | SANTOPRENE | ULTRAFAB |
| 28 | - | AS REQD. | GLASS SPACER | SILICONE | FRANK LOWE RUBBER CO. |
| 33 | #10 X 3/4" | 2/ ADAPTER | ADAPTER FASTENER, AT 5" FROM ENDS | ST. STEEL | FH SELF DRILLING |
| 34 | - | 2/ LITE | SETTING BLOCK, 1/4" X 1/2" X 4" LONG | EPDM | AT 6" FROM EACH END, DUROMETER 80±5 |

LOCKS:

ACTIVE LEAF:

4 POINT LOCK ASSEMBLY DL01-6007 BY 'INTERLOCK USA INC.'
 (2) LOCKING POINTS ENGAGING AT INACTIVE LEAF AT STRIKE PLATE 1/2" DIA. THROW BOLT (1) AT TOP ENGAGING FRAME HEAD AND (1) AT BOTTOM ENGAGING FRAME SILL
 THROW BOLTS ATTACHED TO LOCK BY 3/8" CONNECTING RODS
 LOCK HANDLE LOCATED AT 42-1/2" FROM BOTTOM

INACTIVE LEAF:

2 POINT LOCK ASSEMBLY BY 'INTERLOCK USA INC.'
 1/2" DIA. THROW BOLTS AT TOP AND BOTTOM ENGAGING FRAME HEAD AND FRAME SILL
 THROW BOLTS ATTACHED TO LOCK BY 3/8" CONNECTING RODS
 LOCK LOCATED AT 42-1/2" FROM BOTTOM

DOOR HANDLES:

SURFACE MOUNTED MEALLIC HANDLES AT 42-1/2" FROM BOTTOM FASTENED TO ACTIVE AND INACTIVE LEAF LOCK STILE WITH
 (2) 1/4-20 X 1-13/16" CONE HEAD MS
 (4) 1/4-20 X 5/16" SET SCREWS

HINGES:

3-1/2" X 7-5/8" X .122" THK. EXTRUDED ALUM. HINGE PART #FD-107 BY SULLIVAN & ASSOC.
 3 HINGES PER LEAF
 BOTTOM HINGE AT 10-1/4" FROM BOTTOM
 TOP HINGE AT 11-3/4" FROM TOP
 CENTER HINGE AT MIDSPAN (38" O.C. MAX.)
 HINGES FASTENED WITH #10 X 1" FH SMS
 (5) SCREWS AT HINGE STILE
 (6) SCREWS AT FRAME JAMB

SEALANT:

ALL FRAME/PANEL JOINTS AND SEAMS SEALED WITH SCHNEE MOREHEAD JM5504 SEALANT

Revision:
 REVISED TABLE
 FORMAT, ADDED DP TABLE
 ROUNDING AND ANCHOR HEAD TYPE NOTES,
 REMOVED SILICONE AND BACKSTOP ON INSTALL DETAIL

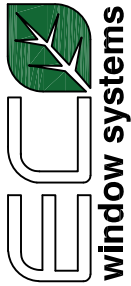
| | | | | | |
|--|---|------------------------------------|-----------|----------------|---------|
| PREPARED BY A. LYNN MILLER 1070 TECHNOLOGY DRIVE N. VENICE, FL 34275 (941) 480-1600 | REGISTRATION #29296 | Date | 10/4/2022 | Rev. | A |
| | | Drawn | HONG C. | FD950FPA - LMI | |
|  ECO WINDOW SYSTEMS, LLC. 8602 N.W. 80th ST. MEDLEY, FL 33166 TEL: (305) 885-5299 FAX: (305) 885-5902 | SERIES 950 ALUM. OUTSWING DOOR (L.M.I.) | BILL OF MATERIALS & HARDWARE SPECS | | DWG No. | 8 OF 10 |
| | | Series Desc. | | SERIES 950 | Sheet |

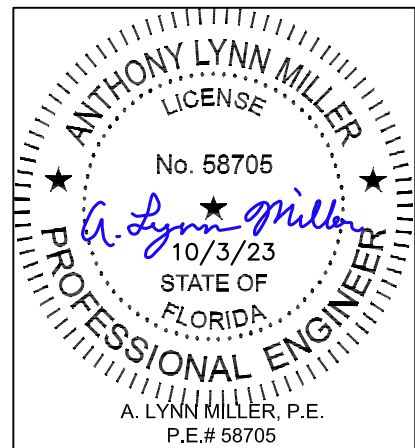

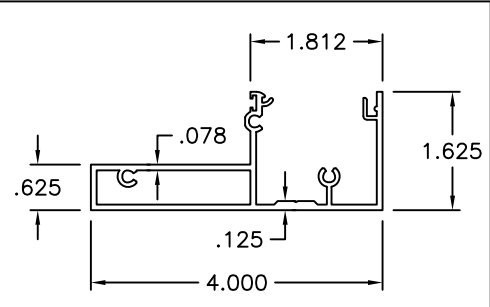

1 DOOR FRAME HEAD/SILL

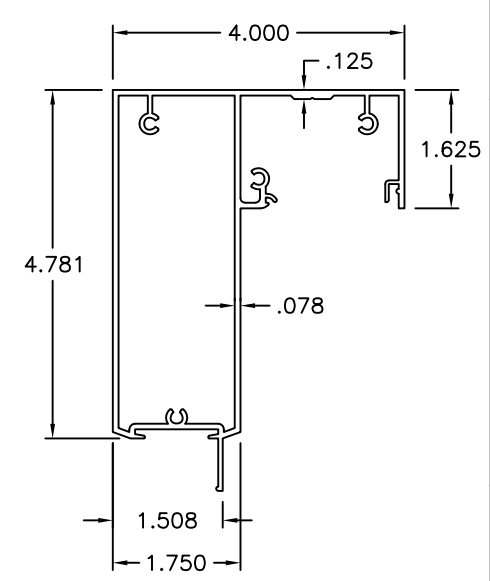

4 SIDELITE TOP & BOTTOM FRAME

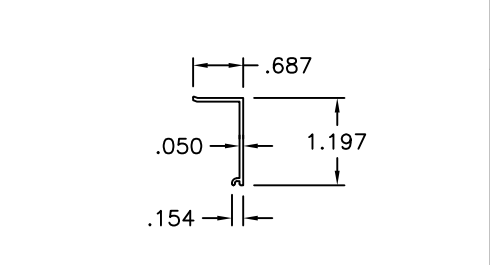

16 SNAP COVER

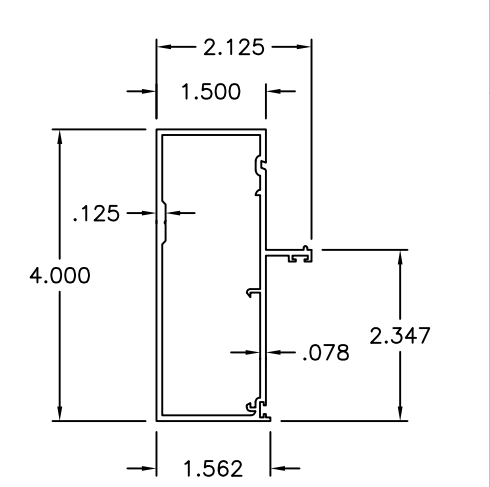

3 DOOR FRAME JAMB

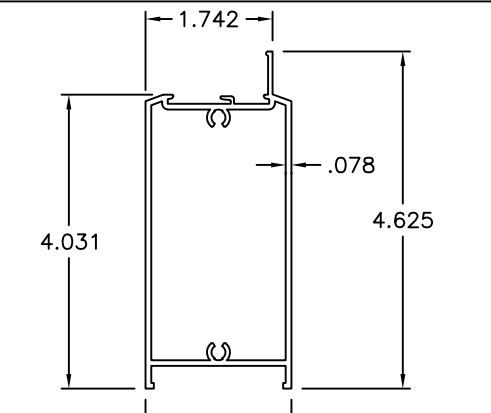

7 LEAF TOP/BOTTOM RAIL

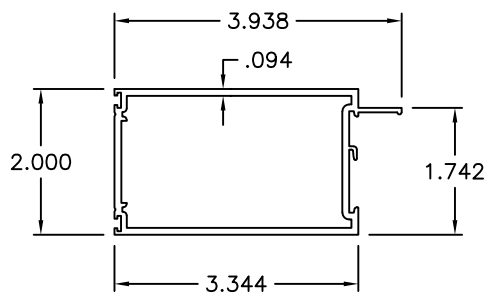

9 LEAF STILE

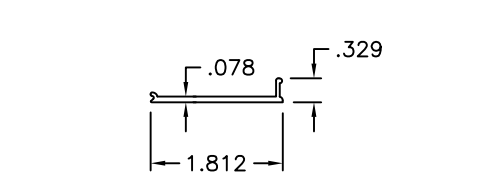

2 FRAME COVER (SIDELITE)

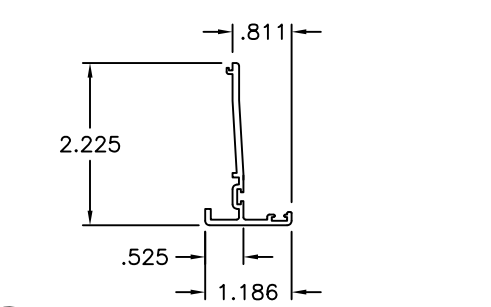

10 ASTRAGAL W'STRIP ADAPTER

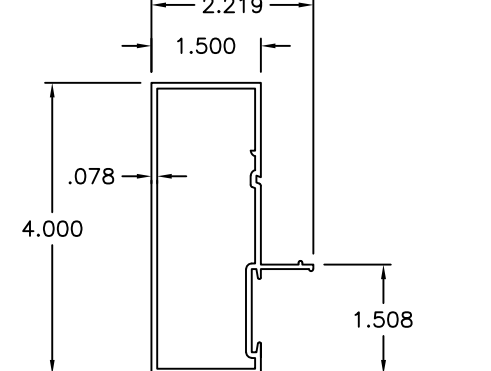

5 SIDELITE FRAME JAMB

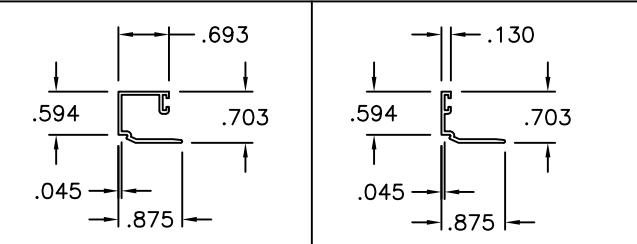

14 GLAZING BEAD LAM. GLASS

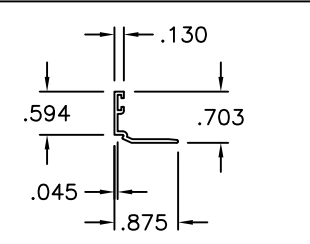

14A GLAZING BEAD INSUL. LAM. GLASS

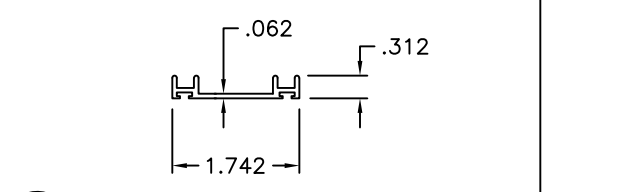

8 LEAF W'STRIP ADAPTER

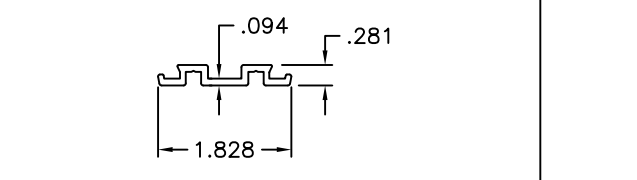

12 LEAF ALIGNMENT BRACKET

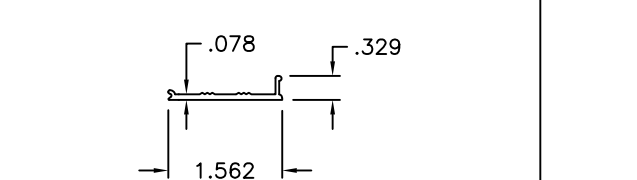

2A FRAME COVER (DOOR)

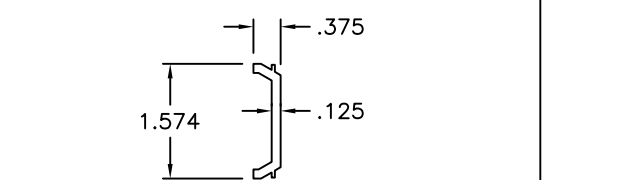

13 LEAF CLAMP

13A HINGE BACK-UP PLATE

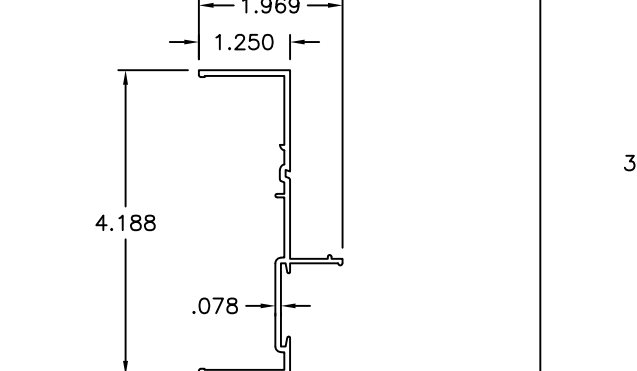

6 SIDELITE SLIP ON JAMB

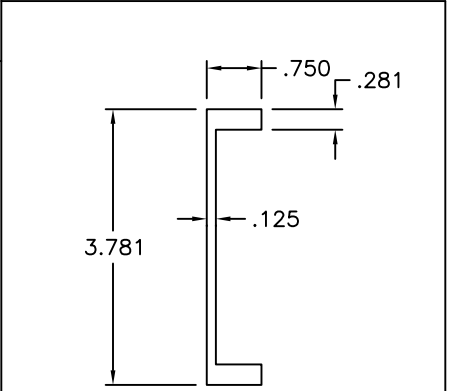

18 SIDELITE MULLION REINFORCING

Revision:
 REVISED TABLE FORMAT, ADDED DP TABLE ROUNDING AND ANCHOR HEAD TYPE NOTES, REMOVED SILICONE AND BACKSTOP ON INSTALL DETAIL

| | | | |
|--|---|-------------------|-----------------|
| PREPARED BY A. LYNN MILLER 1070 TECHNOLOGY DRIVE N. VENICE, FL 34275 (941) 480-1600 | REGISTRATION #29296 | Date 10/4/2022 | Revised By A |
| ECO WINDOW SYSTEMS, LLC. 8602 N.W. 80th ST. MEDLEY, FL 33166 TEL: (305) 885-5299 FAX: (305) 885-5902 | SERIES 950 ALUM. OUTSWING DOOR (L.M.I.) | HONG C. | FD950FPA - LMI |
| EXTRUSION PROFILES | 9 OF 10 | DMG | Sheet |
| SERIES 950 | | | |

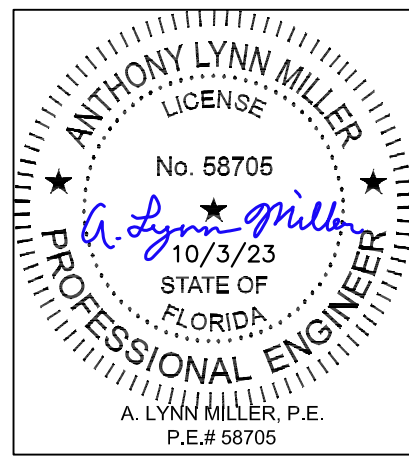

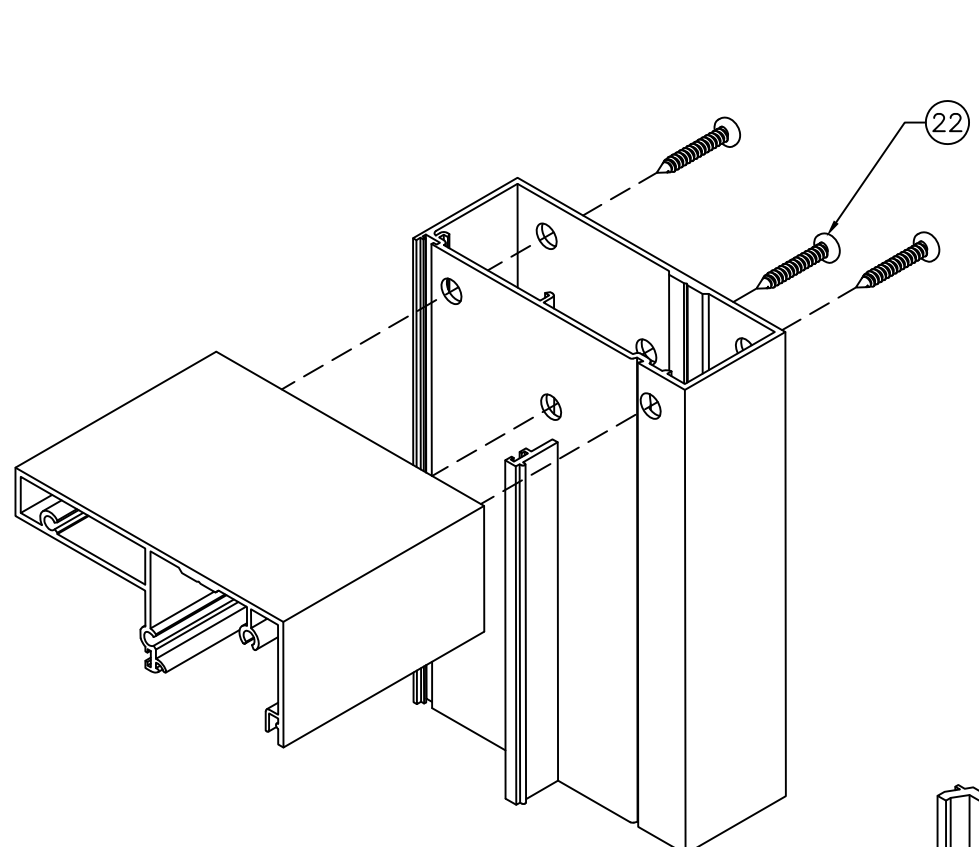

DOOR FRAME CORNER

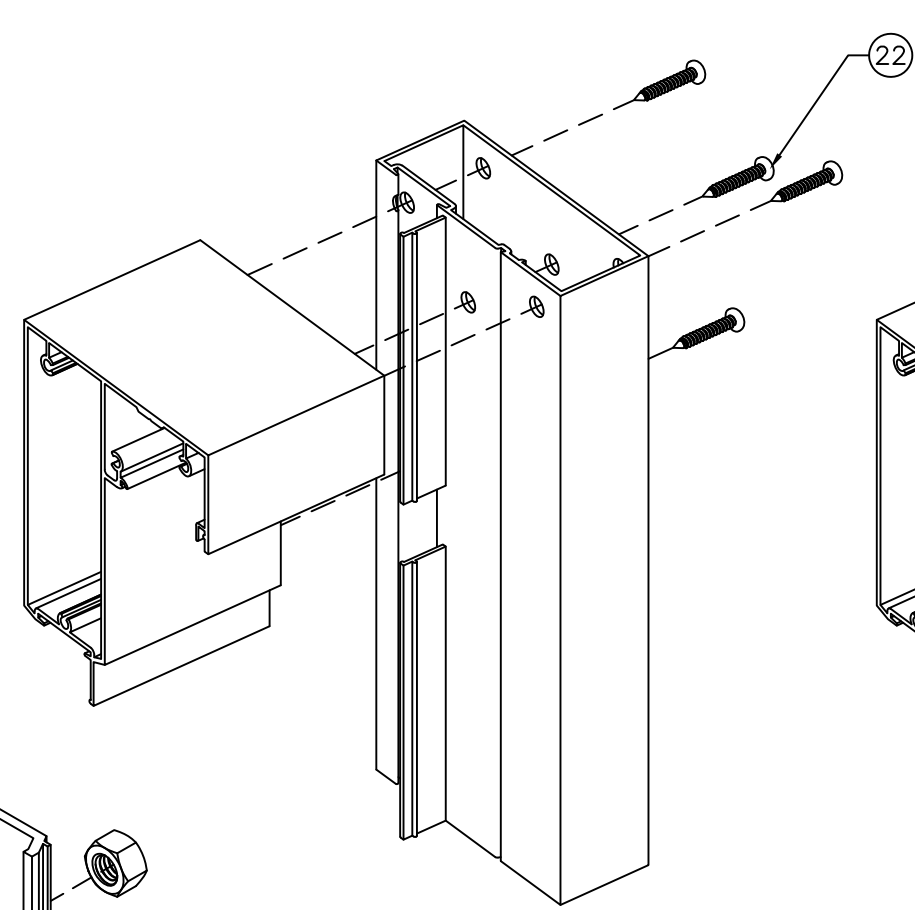

SIDELITE FRAME CORNER

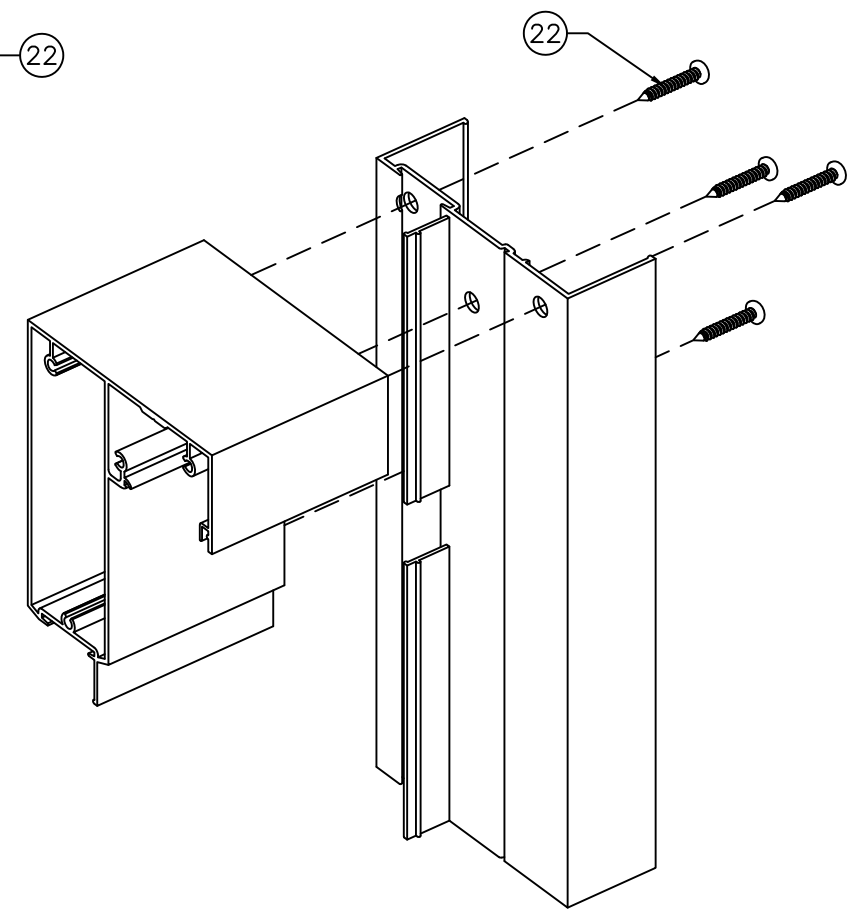

SIDELITE MULLION SLIP ON JAMB CORNER

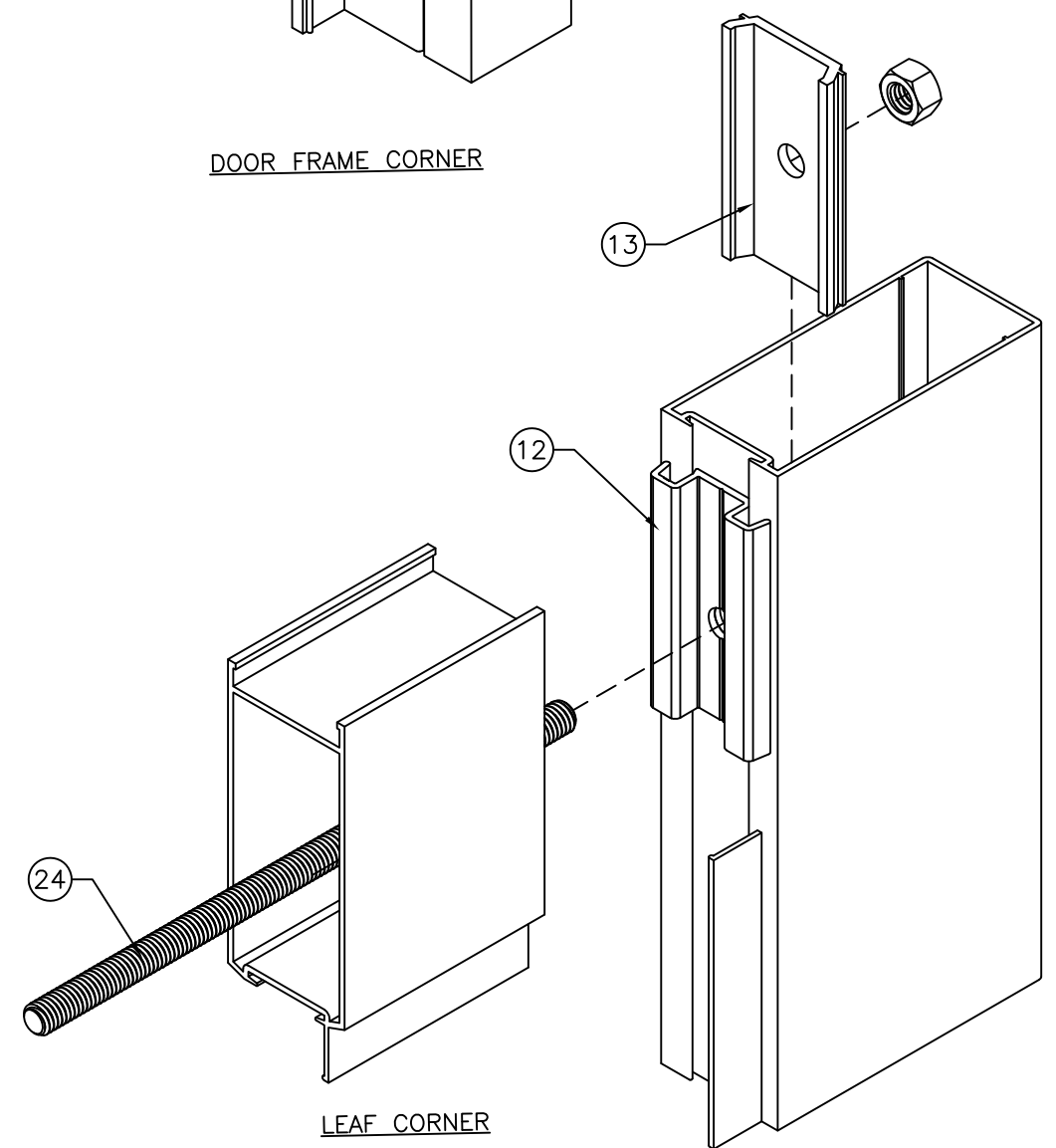

LEAF CORNER

Revision:
 REVISED
 TABLE
 FORMAT,
 ADDED DP
 TABLE
 ROUNDING
 AND ANCHOR
 HEAD TYPE
 NOTES,
 REMOVED
 SILICONE AND
 BACKSTOP ON
 INSTALL DETAIL

| | | | | |
|--|--|---------------------|----------------|--------|
| PREPARED BY A. LYNN MILLER 1070 TECHNOLOGY DRIVE N. VENICE, FL 34275 (941) 480-1600 | | REGISTRATION #29296 | Date | Revis. |
| ECO WINDOW SYSTEMS, LLC. 8602 N.W. 80th ST. MEDLEY, FL 33166 TEL: (305) 885-5299 FAX: (305) 885-5902 | | | 10/4/2022 | A |
| SERIES 950 ALUM. OUTSWING DOOR (L.M.I.) | | | Drawn | |
| ASSEMBLY CORNER DETAILS | | | HONG C. | |
| SERIES 950 | | 10 OF 10 | FD950FPA - LMI | |
| Title | | Desc. | Sheet | |

